



Ollscoil
Teicneolaíochta
an Atlantaigh

Atlantic
Technological
University

INFO PACK 23/24



Welcoming our new
International Students

INFO PACK

23- 24

WELCOME TO ATU SLIGO 3

PART 1: PRE-DEPARTURE

- Accommodation 6

- Pre-departure checklist 7

PART 2: ON ARRIVAL

- Arrival at Dublin Airport 9

- Airport Collections 10

- Arrival in Sligo 11

PART 3: START YOUR STUDENT JOURNEY

- Academic journey 13

- Induction 14

- Campus Tours 15

- Open Irish bank account 16

- Irish Residency Permit (IRP card) 17

- Essential places to know in Sligo 18

- Other information 20

- Contact Us 21



**DR ORLA FLYNN,
PRESIDENT OF ATU**

WELCOME TO ATLANTIC TECHNOLOGICAL UNIVERSITY

Fáilte!

I am delighted to welcome you to the inaugural prospectus of Atlantic Technological University (ATU).

We are very proud of our diverse range of programmes offered at our campus in Connemara, Donegal, Galway City, Mayo, Mountbellew, Sligo and St Angela's. Between our campuses, we offer 600 academic programmes from pre-degree to doctoral level to a population of 23,500+ learners.

We offer a rich combination of academic and research excellence, quality of life and opportunity - all of which can be experienced in the beautiful west and north-west region of Ireland.

We deliver practice-oriented study, and research that seeks to address the major global challenges facing society.

If you join ATU family, we will welcome you and provide all the guidance and support you need to fulfil your potential.

We are dedicated to enabling sustainable economic, social and cultural development; connected to and serving our region and with a mindset that reached far beyond it.

The future is here.

Dr Orla Flynn
President of ATU



**PATRICK LYNCH,
ATU SLIGO
DIRECTOR OF GLOBAL
ENGAGEMENT**

A very big welcome to all our international students. We are delighted to welcome you to ATU Sligo for the forthcoming 2023/24 academic year. For those of you who are returning to ATU Sligo, welcome back!

If you have any questions or needs any assistance from the ATU Global team, please do not hesitate to contact us via email - international.sligo@atu.ie.

The ATU Global team is here to help you in whatever way we can. We will provide you with the necessary paperwork to support your application for a PPSN number, Irish Residence Permit (IRP) card (where required) and to open a bank account. Our Senior International Student Ambassadors are also available to provide pastoral care support to all the international student community at ATU Sligo. Together with our vibrant International Student Society and our pan-ATU community of International Student Ambassadors, they will also be arranging a calendar of cultural and social events throughout the year.

"There are no strangers here, just friends you haven't yet met." (WB Yeats)

Patrick Lynch
Director of Global Engagement
ATU Sligo





PART

1

PRE-DEPARTURE



ACCOMMODATION



Securing the right accommodation can sometimes be a significant challenge for students. To ensure a positive experience, it's imperative to make a well-informed decision that leads to a living situation that complements your lifestyle. ATUSSU are committed to guiding you through this process, offering as much support as needed. ATUSSU VP Wellbeing & Engagement James McGrath is the ATUSSU dedicated officer handling all accommodation related concerns. Contact support@atussu.ie. ATUSSU also operates a call-back service (+353719141887) Monday to Thursday 10:00 to 16:00. Available accommodation listings can also be viewed via the ATUSSU website.

We have compiled a checklist for your reference and convenience before you depart for Ireland. This is to ensure you are well-prepared for your new journey to Ireland. (This is not an exhaustive list; you might identify additional items which you deem necessary to prepare/pack.)

Pre-departure checklist

IMPORTANT DOCUMENTS

- | | |
|-----------------------------------------------------------------------------------|--------------------------------------------------------------------------------------------------------------------------------------|
| <input type="checkbox"/> Passport (with your valid entry visa if you require one) | <input type="checkbox"/> Confirmation of your COVID-19 test results (if required) |
| <input type="checkbox"/> ATU Sligo Offer Letter | <input type="checkbox"/> Confirmation of COVID-19 vaccination (if required, check <u>if your vaccine is recognised in Ireland</u>). |
| <input type="checkbox"/> Evidence of Guardianship Letter (under 18 years old) | <input type="checkbox"/> Accommodation details (confirmation of booking or address you will be staying at when you arrive) |
| <input type="checkbox"/> Flight Ticket | <input type="checkbox"/> Evidence of tuition fee paid, scholarship, or sponsorship |
| <input type="checkbox"/> Medical Insurance/EHIC | <input type="checkbox"/> Amount of cash (optional) |



PART

2

ON ARRIVAL

ARRIVAL AT DUBLIN AIRPORT



Transport

When you arrive in Dublin, you have 2 options for travelling to Sligo: bus or train.

Students can also avail of the FREE airport collection private bus service from Dublin Airport to Sligo provided they arrive on either of the following dates: 9th, 10th, 11th & 12th September 2023. To book this service, students will need to complete the Booking Form.

There is direct bus from Dublin airport to Sligo Bus Station (Route 23). Some times go the whole way to ATU Sligo. Make sure to book if you wish to avail of this. This will take around 3.5 hours

You can take the train from Connolly Station, Dublin to Mac Diarmada Station, Sligo. This will take just over 3 hours. Please note you will have to take a bus or taxi from Dublin Airport to Connolly Station.

Expressway



Irish Rail



AIRPORT COLLECTIONS



ATU offer free Airport Collections in order to take you from Dublin Airport directly to ATU Sligo and some of the surrounding accommodations.

Details:

- 9th, 10th, 11th and 12th September only
- You must book in advance. Please use the QR code below
- The Airport Collections are free of charge
- Only running from Dublin Airport
- If your flights change and you are still travelling on the above dates, you can fill out another form and let the International Office know (international.sligo@atu.ie)
- Pets can travel but must be in pet hold or cage for the entire journey
- Only the student may travel on the airport transfer. Family and friends will have to use alternative travel arrangements
- If you are travelling outside of these dates, you will have to make your own travel arrangements (See previous page)

Booking Form





ARRIVAL IN SLIGO

Drop-off

While being transported from Dublin Airport, you will either be dropped off at the ATU Sligo main entrance or to your accommodation.

Transport to your accommodation

After arrival, you can phone a taxi or book a taxi through FREENOW app to send you to your home address. We recommend to prepare €20 cash for the taxi as some taxis don't accept card payments. (a taxi ride will generally cost around €5 - €10 within the town)

You may phone the following taxi numbers when you arrive in Sligo:

- **Emerald cabs** (071) 914 8888
- **Sligo Taxi Service** (087) 916 6666
- **Zero Cabs** (071) 915 4555
- **The 4's Taxis** (071) 914 4444





PART

3

**START YOUR
STUDENT JOURNEY**



ACADEMIC JOURNEY

Semester 1: Key Dates

Activity	Date
International Induction	13th Spetember
General Induction	14/15th September
Semester 1 Teaching Begins	18th September
Freshers Week	25th - 29th September (tbc)
Public holiday (No Classes)	30th October
Reading Week (No classes)	31st October - 3rd November
End of Semester 1 teaching	22nd December
Winter Examinations	3rd - 15th January

You can find the detail calendar at
<https://www.itsligo.ie/academic-calendar/>

INDUCTION

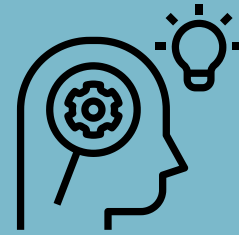

INTERNATIONAL INDUCTION SCHEDULE

Wednesday 13th September

Welcome and Registration

Lecture Theatre
B1094 9:30 -10:00

Information Session

Lecture Theatre
B1094 10:00-11:30

Registration Letters
(Split Groups)

Lecture Theatre
B1094 11:30-13:00

Campus Tours

(Split Groups)

Meeting point Fish 11:30-13:00

Lunch 13:00-14:00

Ice Breakers

Hume Hall 14:00-15:00

Pizza and Music

Hume Hall 15:00-16:00

(Subject to minor changes)

International Induction will take place on September 13th. This is separate to the General Induction which will take place on Thursday and Friday, 14th and 15th September.

On the 14th September, Induction takes place for students studying courses in the Faculties of Science and Business and Social Science. On the 15th September, Induction takes place for students studying courses in the Faculty of Engineering and Design.

Follow this QR code for more information on General Induction as it comes in:



CAMPUS TOURS

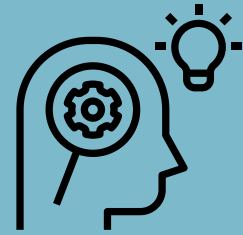

If you just can't wait to see what ATU Sligo looks like, you can take a virtual tour of the campus right now by following the QR code.

On International Induction Day, you will be given a tour of the campus by our knowledgeable student ambassadors. There will also be more tours over the first 5 weeks that can be booked online. Keep an eye on your emails for this



OPENING AN IRISH BANK ACCOUNT

You may need to open an Irish bank account when you are studying at ATU Sligo. There are different banking options available to you including traditional banks or digital banks.

To open a student bank account in Ireland, you will normally need the following documents:

- Proof of your identify
- Proof of your address in Ireland
- Proof that you are a registered student

There are many different options for opening a bank account in Sligo:

- AIB
- Bank of Ireland
- Permanent TSB
- Money Jar (Digital Bank)

For more information, see the guide attached with the QR Code:





IRISH RESIDENCY PERMIT APPOINTMENT PROCEDURE (IRP CARD)

All non-EU students are required to get an IRP card while in Ireland. You will be booking an IRP appointment at Sligo Garda Station (Garda means Police).

This appointment is booked via email. You will require the following documents when you attend your appointment:

- A letter from ATU showing that you are fully registered for the Academic Year 2023/24. We will provide this letter after you are registered at ATU Sligo.
- Passport
- Tuition Fee Receipt
- Proof of medical insurance that covers you for being in Ireland
- The fee for the IRP card is €300 payable during your appointment. They accept all major bank cards

If you did not require a visa to travel to Ireland, you will need to provide evidence of direct access to €4500 if you will be staying in Ireland for more than 6 months.

When you have arrived in Sligo you can email to book your IRP appointment. There is no need to email to book that prior to arrival.

All non-EU students once they have registered at ATU Sligo will need to email to book their IRP appointment at the local garda station. Students should email sligo.immigration@garda.ie to make an appointment. For 1st time IRP cards students should state their full name, their date of birth, nationality and phone contact details.

Address:

**Sligo Garda Station,
Pearse Road,
Sligo,
Co. Sligo,
F91 E372.**



ESSENTIAL PLACES TO KNOW IN SLIGO



ATU Sligo Campus

The place you call your new home! It is located just outside the main town centre. It is approximately within 5 minutes walking distance from most student accommodation.

Address: Ash Ln, Sligo, County Sligo, F91 YW50

Sligo Garda Station (Police Station)

This is where you will be going to register for your Irish Residence Permit (IRP)/ Garda National Immigration Bureau (GNIB) Card after you made your appointment through email.

Address: Pearse Rd, Abbeyquarter North, Sligo

Tel: (071) 915 7000

ATU St Angela's Campus

Arguments can be made that this campus has some of the best views of any college in Ireland. The College is founded on over 400 years of education tradition, and will be home to ATU's students of nursing, dietary and many other disciplines.

Address: Lough Gill, Clogherevagh, Co. Sligo

Sligo University Hospital

In case you are not feeling well at any time of the year, the first point of contact should be the ATU Sligo Health Service. However, you will sometimes be referred to the hospital, or you should directly get to the hospital in an emergency.

Address: The Mall, Rathquarter, Sligo, F91 H684

Tel: (071) 917 1111



Sligo Bus/Train Station

If you need to travel to other counties, this is the main transport hub in Sligo. It provides bus services to Dublin, Galway, Derry, Mayo, Donegal and other places in Sligo.

Address: 5 Lord Edward St, Abbeyquarter North, Sligo

An Post Sligo (Post Office)

Come here to send parcels, official documents, letters, or postcards etc. Check the website for more information <https://www.anpost.com/>.

Address: Lower Knox St, Abbeyquarter North, Sligo, F91 R898

Johnston Court Shopping Centre

In here you can shop for a wide range of items, from grocery to pharmacy, sports goods, household items, clothes, food and drinks.

Address: O'Connell St, Abbeyquarter North, Sligo

Supermarkets

Tesco - British multinational retail chain

Address: Sligo Shopping Centre, 14 O'Connell St, Abbeyquarter North, Sligo

Dunnes Stores – Irish multinational retail chain.

Address 1: Cranmore Road, Sligo, Co. Sligo, F91 D92Y

Address 2: Wine St, Abbeyquarter North, Sligo, F91 ED71

Aldi – German family-owned discount supermarket chain.

Address: Cranmore Pl, Abbeyquarter South, Sligo, F91 YR27

Lidl – German global supermarket chain

Address 1: Finisklin Rd, Cartron, Sligo

Address 2: Cranmore Rd, Cleaveragh Demesne, Sligo

Sligo Spice Irish & Asian Supermarket

Address: Mclynns Terrace, Pearse Rd, Sligo

Pakiza Halal Food Ltd

Address: Millbrook House, John F Kennedy Parade, Riverside, Abbeyquarter North, Sligo, F91 DC4H





OTHER INFORMATION

Ordering Food Online

In Sligo, the main online platform to order takeaway is [JustEat.ie](https://www.justeat.ie). You get to choose from a variety of food including Irish, Chinese, Malaysian, Indian, Italian and Mexican etc.

Sligo also has a host of quality restaurants which you can dine in such as Julan Julan, Bistro Bianconi, Hooked and many more.

Ordering Grocery Online

Carrying shopping from the grocery stores can be challenging. There are a few handy websites where you can order grocery online from and most of them will deliver the goods to your doorstep with minimal charge.

- <https://www.tesco.ie/>
- <https://www.dunnesstoresgrocery.com/sm/delivery/rsid/258/>
- <https://shop.supervalu.ie/sm/delivery/rsid/5550/>

Getting a Taxi/Cab

Here, taxi is only one call away. Ring the number, state your pickup location and they will be there for you. There is a taxi rank on Quey St in town (opposite Lyons Café)

- Emerald cabs (071) 914 8888
- Sligo Taxi Service (087) 916 6666
- Zero Cabs (071) 915 4555
- The 4's Taxis (071) 914 4444

Getting a SIM

You can get a Vodafone SIM card from the ATU Sligo International Office once you arrive in Sligo or on your bus transfer from Dublin Airport. It is optional for you to sign up for the plan as follows:

Set Up:

1. Pop your new Vodafone sim into your unlocked phone.
2. Text UNLIMITED to 50222 to avail of our Vodafone X student plan.

What do I get?

- Unlimited data (there is no cap on data, it's truly unlimited)
- Unlimited any network texts
- 100 any network minutes & unlimited minutes from 3pm on Fridays until 11.59pm on Sundays
- Includes roaming across Europe
- More info available [here](#)

Cost:

The plan costs €20 for 28 days. To avail of the student offer, you will need to top up by €20 in one go. If you want to add more credit and do not want to reactivate/reset your offer, you will need to top up by €5, €10 or €15.

Contact us

If you have any queries or issues, please contact us:

International Office

Email: international.sligo@atu.ie



Declan Reidy - International Officer
Email: Declan.Reidy@atu.ie



Stephanie Aldridge - Erasmus Coordinator
Email: Stephanie.Aldridge@atu.ie

Other useful contact details

Student Union

Telephone: 071 914 1887
Email: support@atussu.ie

Health Service

Telephone: 071 930 5463
First Aid (emergency): 087 996 1873
Email : studenthealthservices.sligo@atu.ie

Counselling Service

Reception: 071 930 5463
Email: studentcounsellingservices.sligo@atu.ie

Disability Support

Email: disability.sligo@atu.ie

Admissions Office

Email: admissions.sligo@atu.ie

Examinations Office

Email: examinations.sligo@atu.ie

Follow us



[itsligointernationalociety](https://www.facebook.com/itsligointernationalociety)



[@atusligo_global](https://www.instagram.com/atusligo_global)
[@atusligointernationalociety](https://www.instagram.com/atusligointernationalociety)



[@atusligo_global](https://twitter.com/atusligo_global)
[@ATUSIntSoc](https://twitter.com/ATUSIntSoc)



**We can't wait to welcome you to
ATU Sligo**

See you soon!!



Ollscoil
Teicneolaíochta
an Atlantaigh

Atlantic
Technological
University